

LOT 10, BLOCK 2, OF THE FIRST ADDITION TO KNOLL BROOK, A SUBDIVISION LOCATED IN THE NORTHWEST 1/4 OF THE SOUTHWEST 1/4 and in THE SOUTHWEST 1/4 OF THE SOUTHWEST 1/4 OF SECTION 10, T. 2 N., R. 18 E. TOWN OF LYONS, WALWORTH CO., WI.

SCALE 1" = 30

O = IRON PIPE

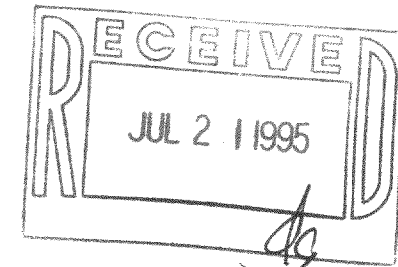
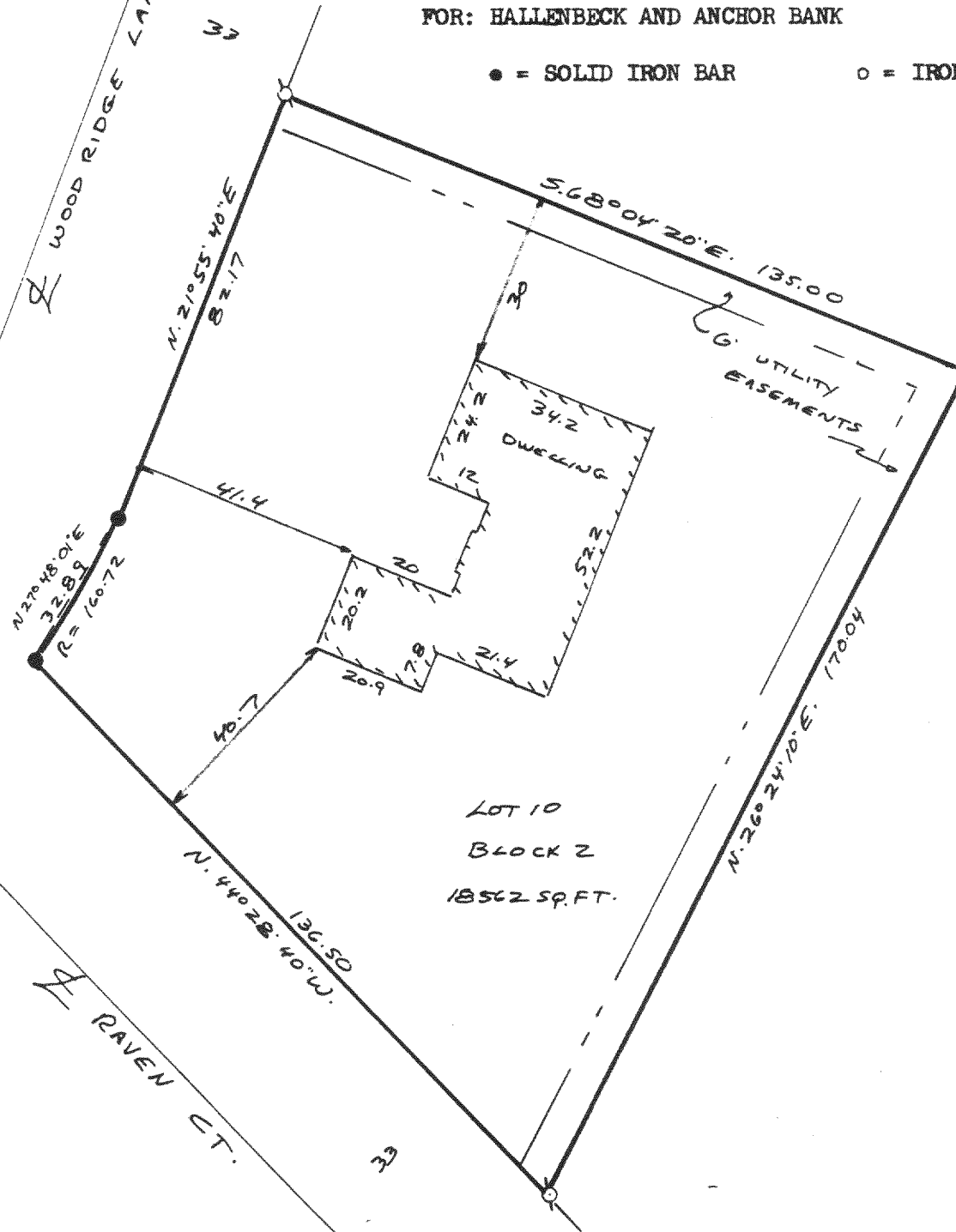

I have surveyed the above-described property, and the map hereon is a true representation thereof and shows the size and location of the property, its exterior boundaries, the location and dimensions of all visible structures thereon, fences, apparent easements and roadways and visible encroachments, if any.

This survey is made for the exclusive use of the present owners of the property, and also those who purchase, mortgage, or guarantee the title thereto, within one year from date hereof.

Dated at Burlington, this 29th day
of JUNE, 1995

John F. Degen.
John F. Degen, Land Surveyor S 242
589 N. Pine St. Burlington, WI 53105

16-C-5 #42

NK01-9

218-852